

Oxford Street B.O. Southampton.

P.R.Mills.

Squared Circles of Hampshire

Oxford. St. B.O, Southampton

S/216. I SC (Special Code)

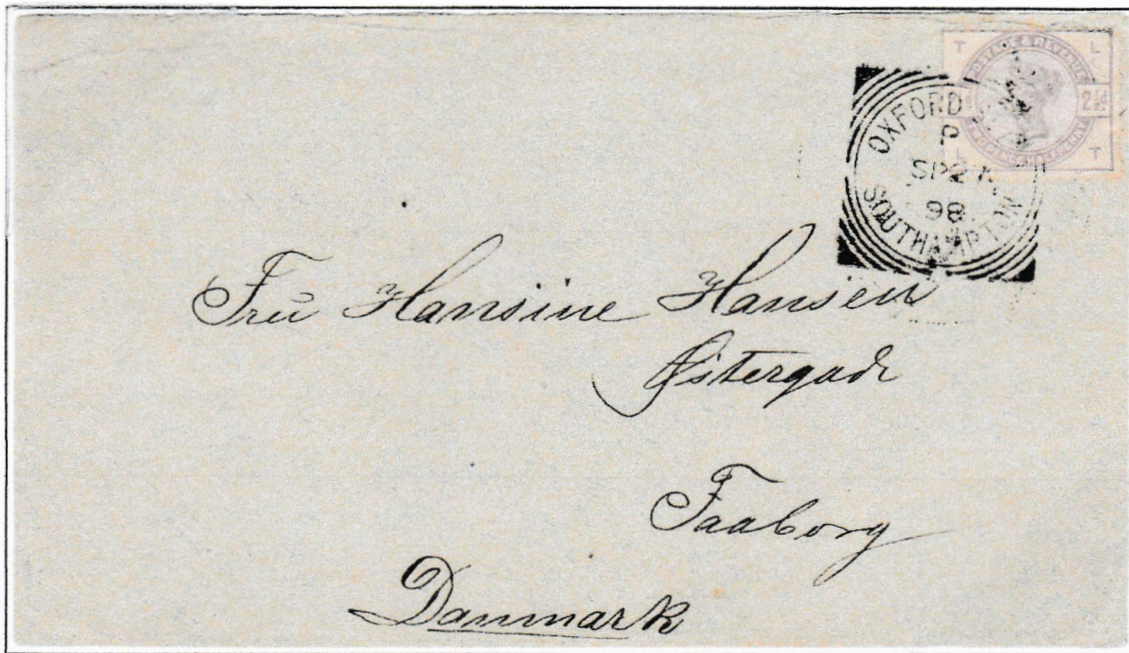

OXFORD-St. B.O/SOUTHAMPTON/P/SP 27/98.

The year '86' is inverted to resemble '98'.

The hand-stamp could not have been used in '98' because the hammer had been repaired three times since May 1894

This is an earlier impression than the recorded date.

Squared Circles of Hampshire

Oxford. St. B.O, Southampton

S/216. I SC (Special Code)



OXFORD STREET. B.O/SOUTHAMPTON/JY 5/88.

Used from 7th October 1886 to 28th May 1894.

Squared Circles of Hampshire

Oxford. St. B.O, Southampton

16th November 1889



S/216. I SC (Special Code)



OXFORD ST. B.O./SOUTHAMPTON/I/NO16 89.

Sent to Wiscasset, Maine, USA.

Used from 7th October 1886 to 28th May 1894.

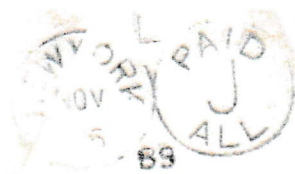

Squared Circles of Hampshire

Oxford. St. B.O, Southampton

18th October 1891

S/216. I SC (Special Code).



Used from 7th October 1886 to 28th May 1894



TWO STRIKES OF OXFORD. ST. SOUTHAMPTON/F/JA 23/90 on a pair of 4d green and brown jubilee stamps.

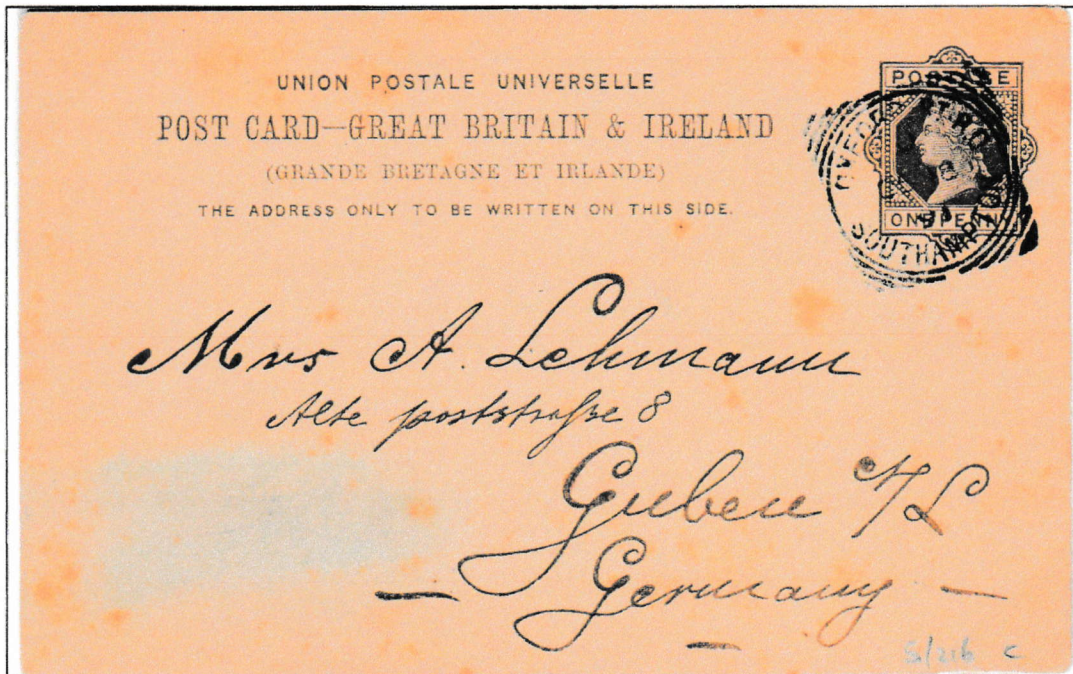

Halfpenny brown stationery postcard to Germany from Oxford St. B. O. Southampton. Dated OC 18/91 code J.

Squared Circles of Hampshire

Oxford. St. B.O, Southampton

24th August 1892

S/216. I SC (Special Code).



Halfpenny Newspaper wrapper with an additional halfpenny vermilion stamp to Germany. Two heavily struck square circles of Oxford St. B. O.
Dated AU 24/92 code M.

S/216 used from 7th October 1886 to 28th May 1894.

Squared Circles of Hampshire

Oxford . St. B.O, Southampton

20th September 1892

S/216. Type I SC (Special Code).

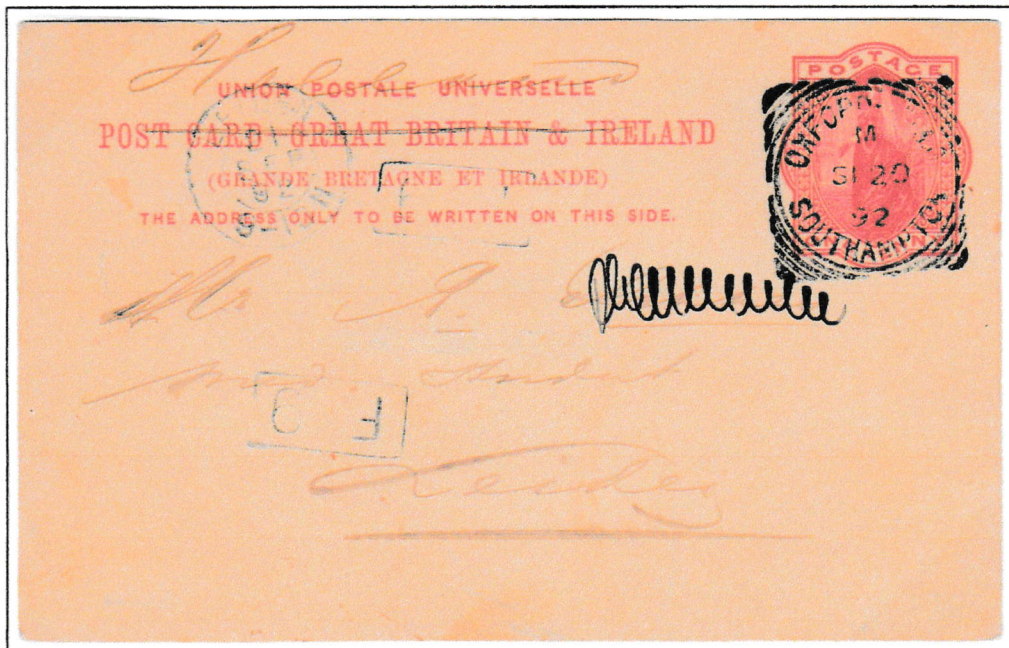

Oxford Street Branch Office, Southampton. Dated SP 20 92, Time code M.

In use from 7th October 1886 to 28th May 1894.

Stationery Postcard to Leiden.

Squared Circles of Hampshire

Oxford. St. B.O, Southampton

S/217. ICC (Clock Code)

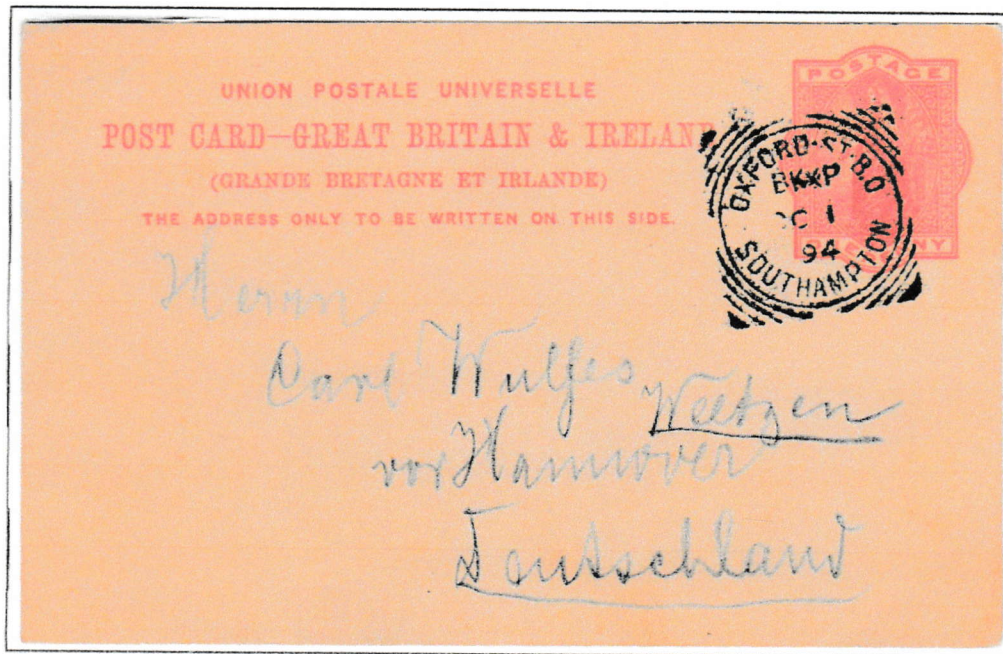

Postcard to Germany from Southampton.

Squared circle of OXFORD.ST.B.O SOUTHAMPTON/BKXP/0C 1/94

Used from 22nd August 1894 to 8th February 1898.

Squared Circles of Hampshire

Oxford. St. B.O, Southampton

S/217. 1CC (Clock Code)



Postcard to Tharandot, Germany.

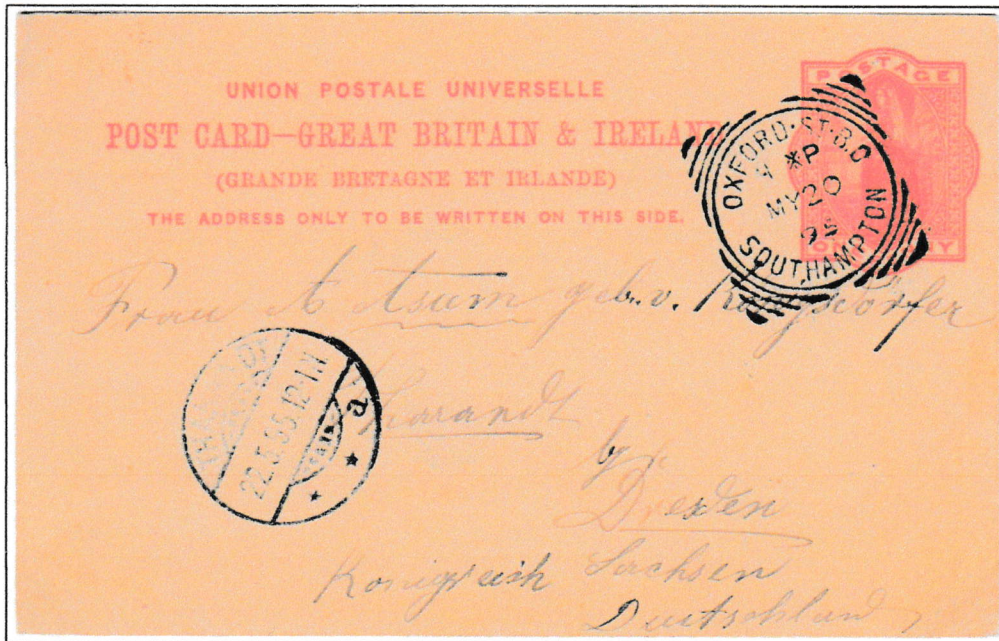

OXFORD. ST.BO SOUTHAMPTON/H HP/MY20/95

Receiving cds THARANDOT/* */ 22. 5. 95. 12.1N

Squared Circles of Hampshire

Oxford. St. B.O, Southampton

11th November 1895

S217. 1CC (Clock Code)



Post card to Copenhagen, Denmark.

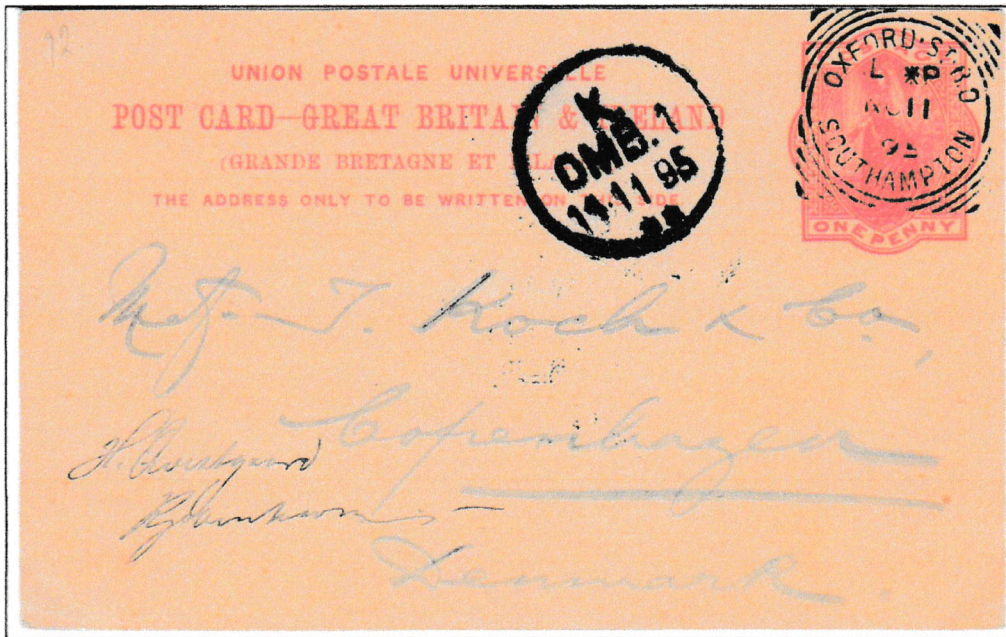

Square Circle with three outer arcs and a triangle.

OXFORD. ST. B. O./SOUTHAMPTON/L XP/NO11/95.

Used from 22nd August 1894 to 8th February 1898

Squared Circles of Hampshire

Oxford. St. B.O, Southampton



S/217. Type I CC (Clock Code)



From Southampton to Marseilles.

OXFORD St. B.O. SOUTHAMPTON/LCXA/AP29/96.

Back-stamped with four unclear double ring cds's of France.

Squared Circles of Hampshire

Oxford. St. B.O, Southampton

S217 CC1 (Clock Code).

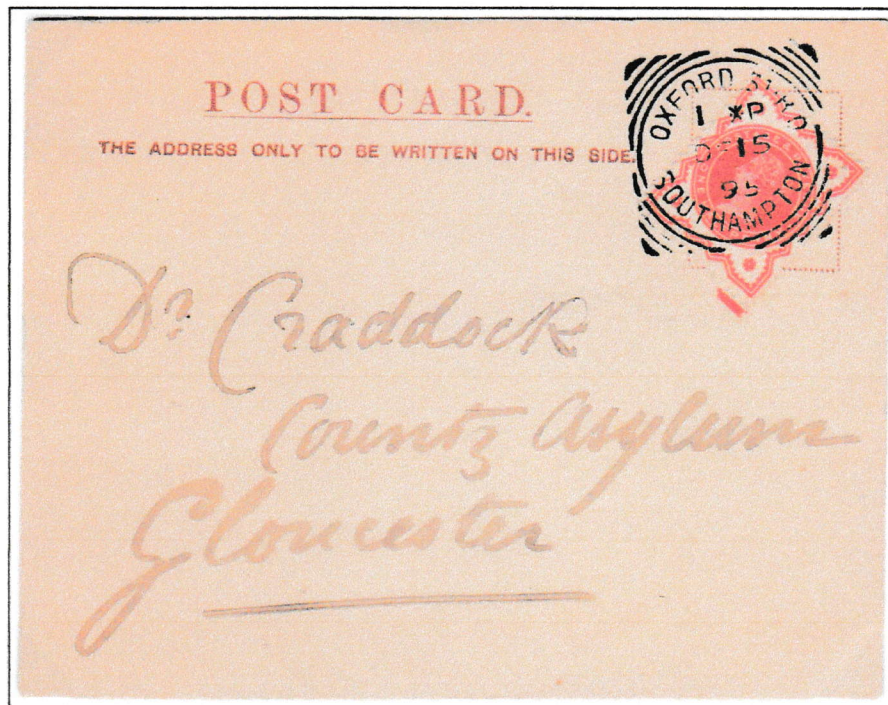

OXFORD STREET.B.O./I XP/DE 15/95.

½d orange Jubilee stamp.

Postcard size d = 3½" x 4½".

Squared Circles of Hampshire

Oxford. St. B.O, Southampton

1st May 1896

S/217. Type I CC (Clock Code)



Postcard from Southampton to Emsworth.



Squared Circle with three outer arcs and a triangle.
OXFORD ST. B.O. SOUTHAMPTON/MY 1/96/L *P

In use from 22nd August 1894 to 8th February 1898

S/217. Type I CC (Clock Code)



OXFORD.ST.B.O
*P DE 3/96
SOUTHAMPTON



OXFORD.ST.B.O
B*XP/AP18/95
SOUTHAMPTON

Squared Circles of Hampshire

Oxford. St. B.O, Southampton

29th April 1896



S/217. Type I CC (Clock Code)

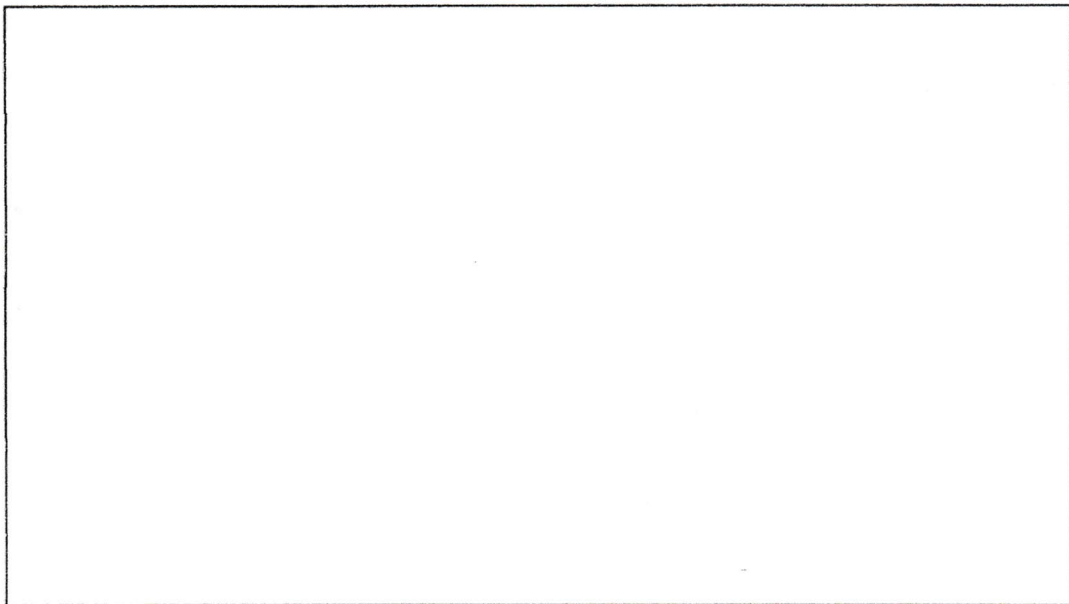

From Southampton to Marseilles.
OXFORD St. B.O. SOUTHAMPTON/LCXA/AP29/96.
Back-stamped with four unclear double ring cds's of France.



Squared Circles of Hampshire

Oxford. St. B.O, Southampton

S/218. 1st II CT (Clock Time).



One Penny pink stationery envelope with the addition of 1½d Jubilee purple and green stamp.

Posted France

OXFORD. STREET SOUTHAMPTON/11.15AM/12 OC/98.

Used from 1st April 1898 to 11th July 1900.

Squared Circles of Hampshire

Oxford. St. B.O, Southampton

25th May 1898

S/218 1st Type II CT (Clock Time)



Time in full.

In use from 01 April 1898 – 11 July 1900



OXFORD. ST. B.O
SOUTHAMPTON
12.30PM/25 MY/1898

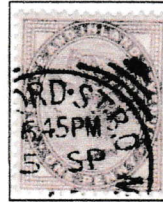

OXFORD. ST. B.O
SOUTHAMPTON
6.45PM/5 SP/98

On a 16 dot QV Penny Lilac

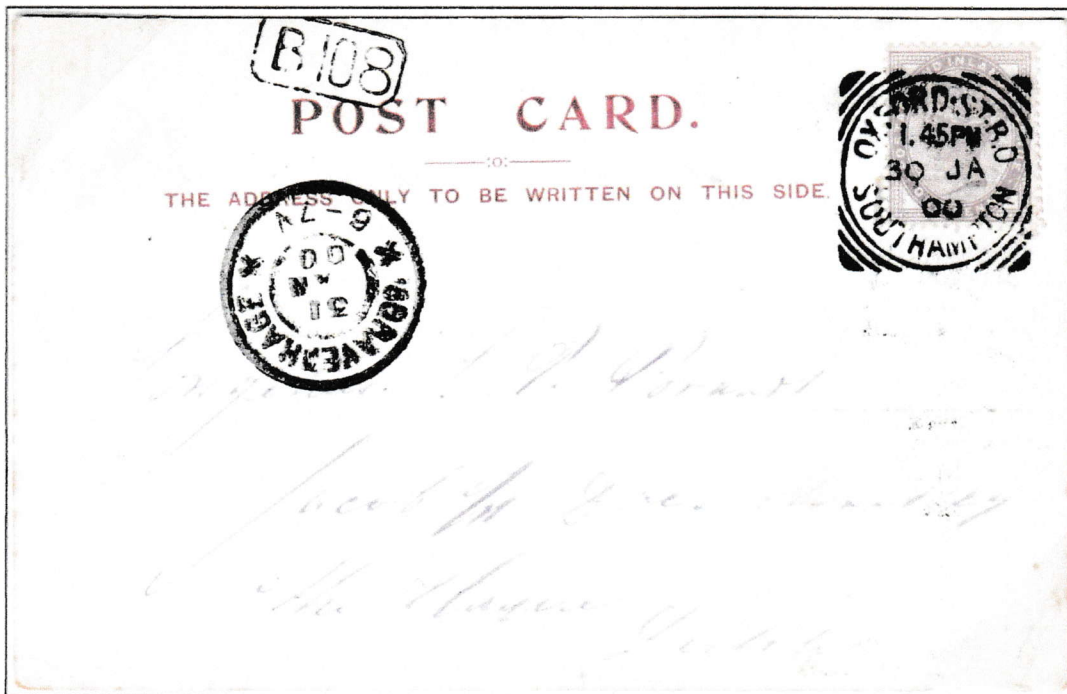

OXFORD. ST. B.O SOUTHAMPTON/1.45PM/30 JAN/00.

Squared Circles of Hampshire

Oxford. St. B.O, Southampton

18th September 1900



S/219 2nd II CT (Clock Time)

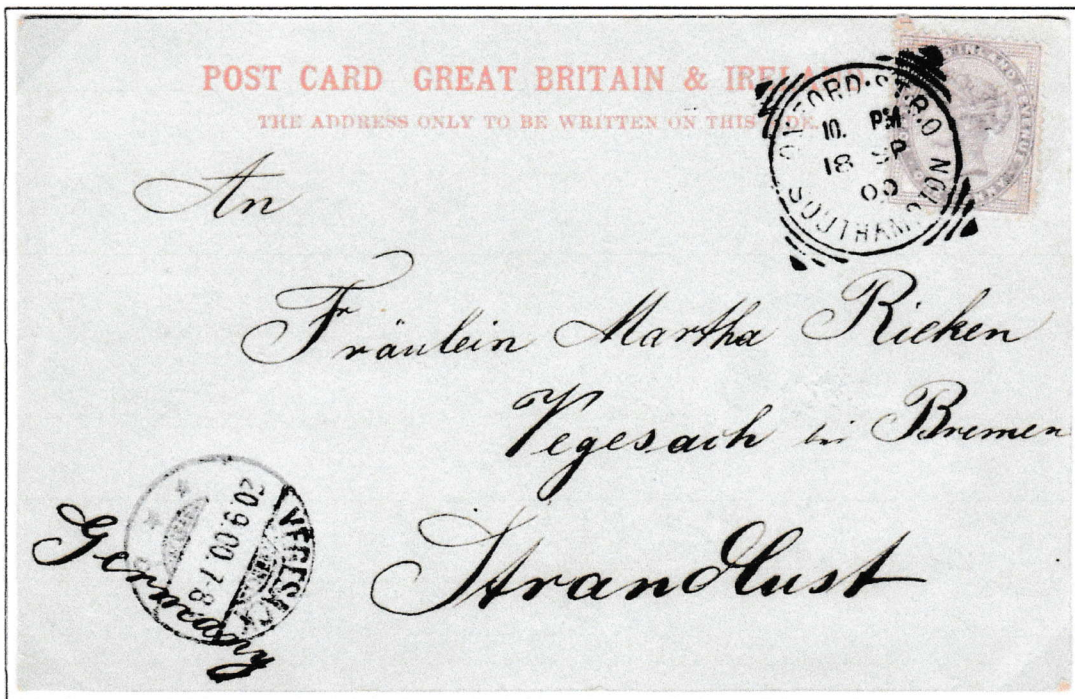

OXFORD.STREET.B.O SOUTHAMPTON/10. PM/18 SP/00.

Receiving cds of VEGESACK Germany dated 20.9.00. 7-8 Y.

Squared Circles of Hampshire

Oxford. St. B.O, Southampton

22nd February 1901

S/219 2nd II CT (Clock Time)



Used from 25th August 1900 to 29th March 1902.

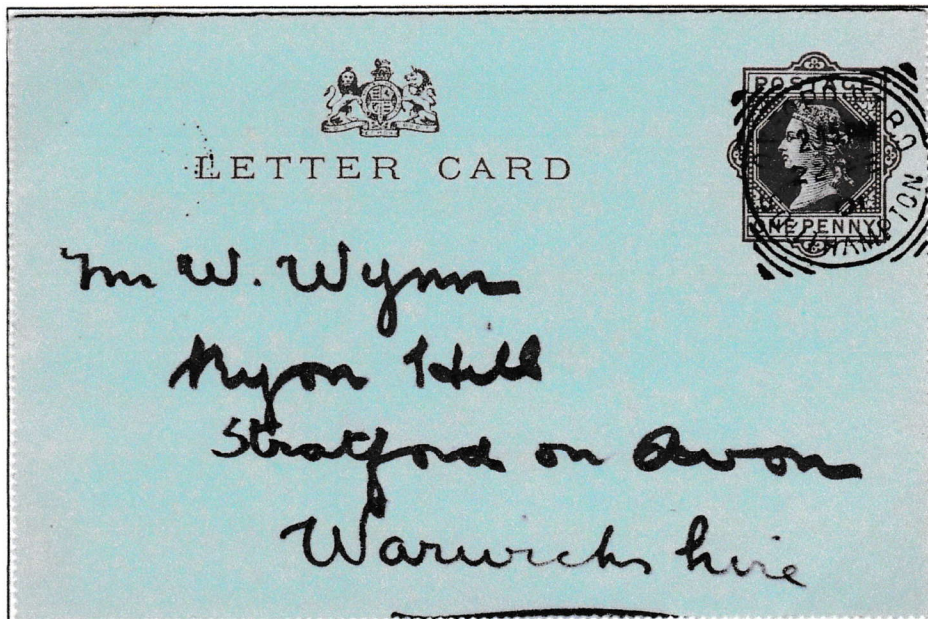

OXFORD ST. B.O./SOUTHAMPTON/2.45PM/22 FE/01.

Letter Card written at Southampton Docks
while waiting to board the "Gaul" which was late.

Sent to Stratford-on-Avon.

Squared Circles of Hampshire

Oxford. St. B.O, Southampton

22nd April 1901

S/219 2nd II CT (Clock Time)



Used from 25th August 1900 to 29th March 1902



OXFORD ST. B.O. SOUTHAMPTON/8.PM/22 AP/01

On a pair ½ d blue/green stamps.

Squared Circles of Hampshire

Oxford. St. B.O. Southampton

13th August 1901
S/219 2nd II CT (Clock Time)



Square Circle of OXFORD ST. SOUTHAMPTON/5.30PM/13AU/01
on 2 x 1d Lilac and 1/2 d green Jubilee.

Posted to Hamburg.

Also JOHN HORN SOUTHAMPTON cachet.